

NOTE: PREVIOUS PLAN APPR. BY ST. THOMAS MOUNT PANCHAYAT, UNION AT CHITLAPAKKAM. P.P.A. NO. 49, DATED - 4/93. LETTER NO. 1794/93 (A<sub>1</sub>)

Plan showing the additional construction of First floor at Plot no.133, S.no. 262/4 & 263/4, in Swaminatha Nagar, 2nd cross road, (9th main road), Kottivakkam village, Saidapet Taluk, Chengai M.G.R Dist, SCALE - 1" = 8' 0" (1:100)

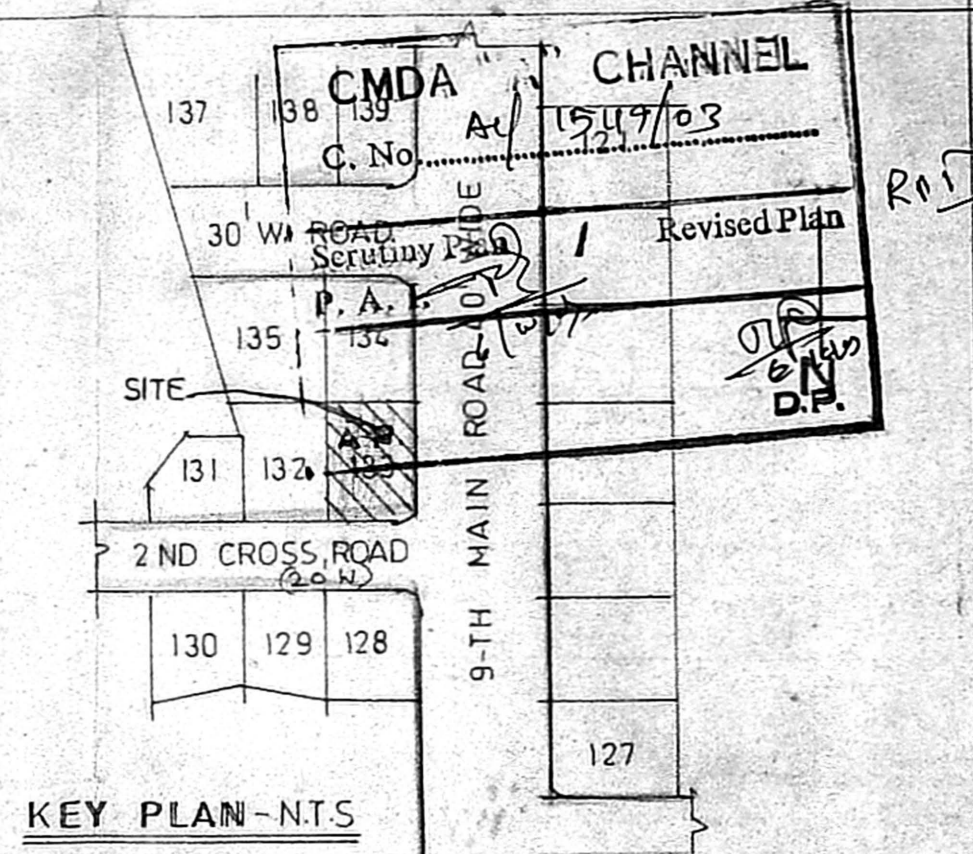
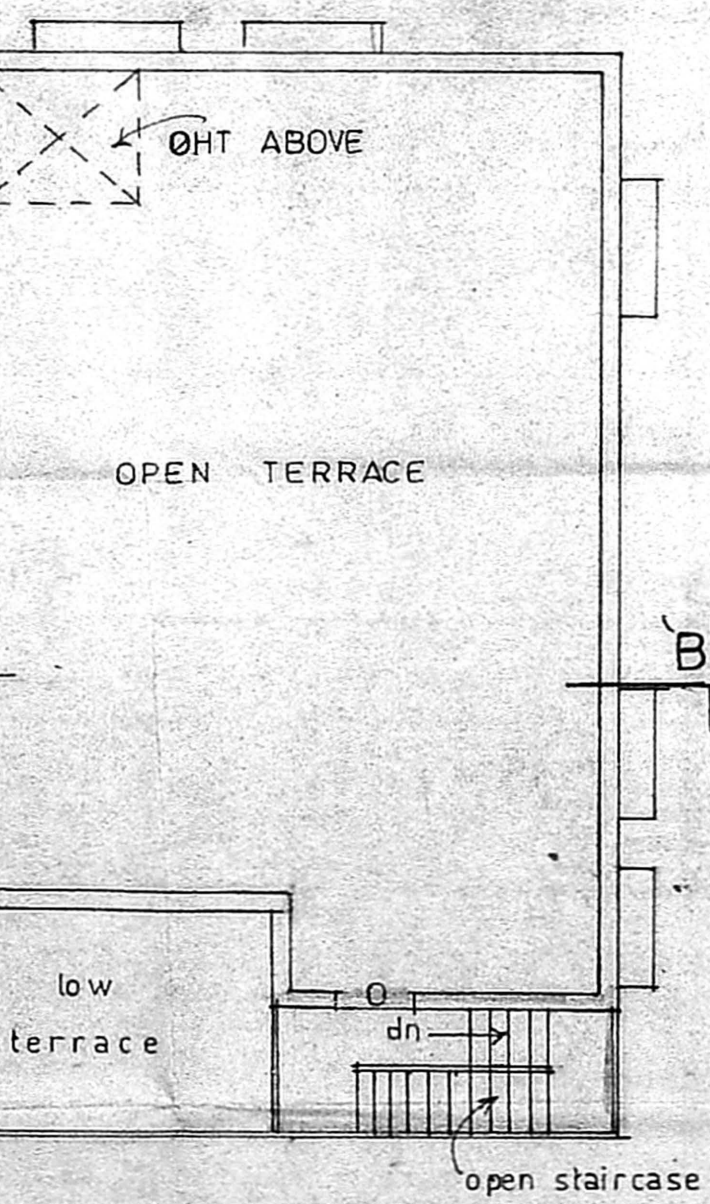
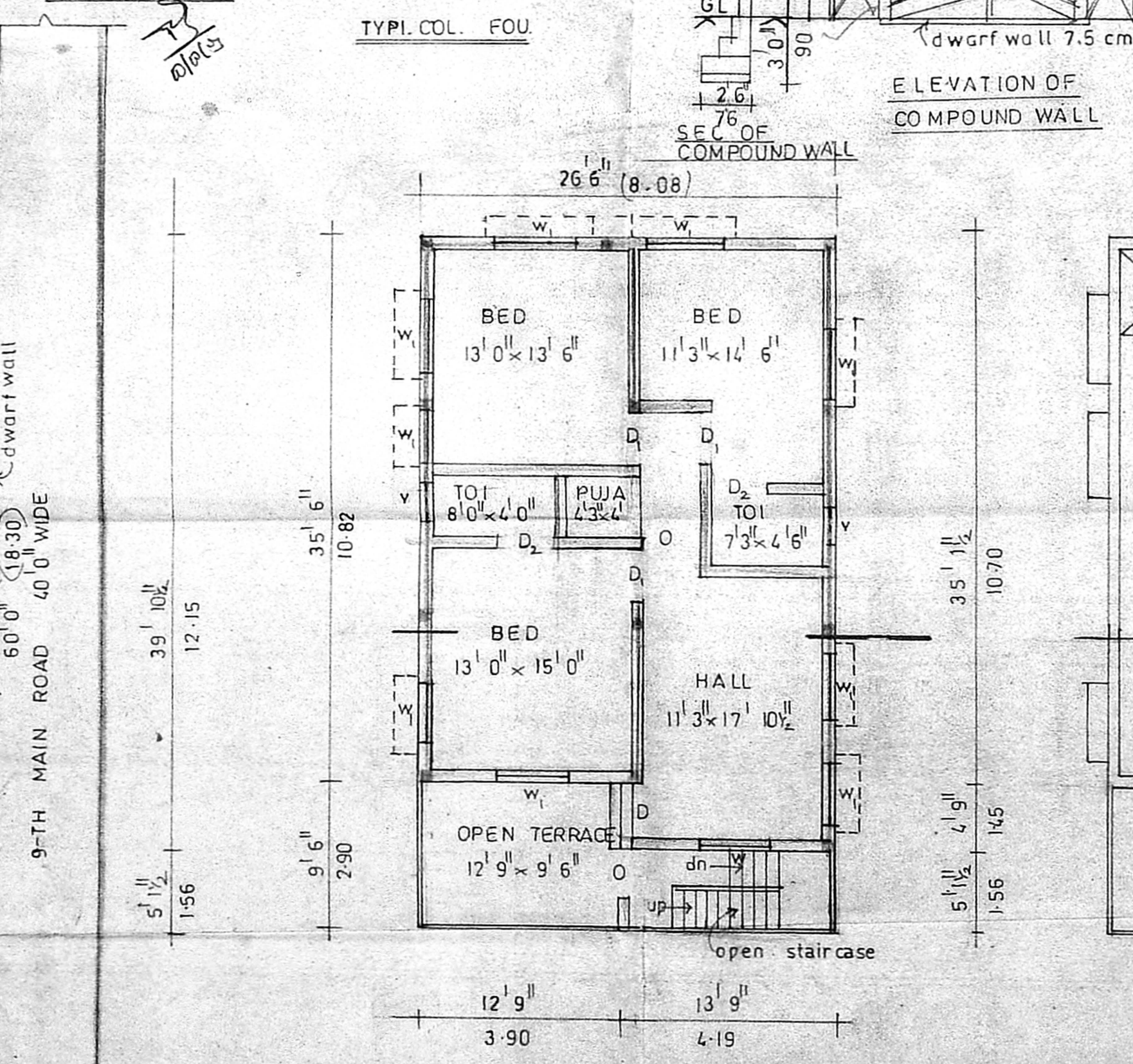
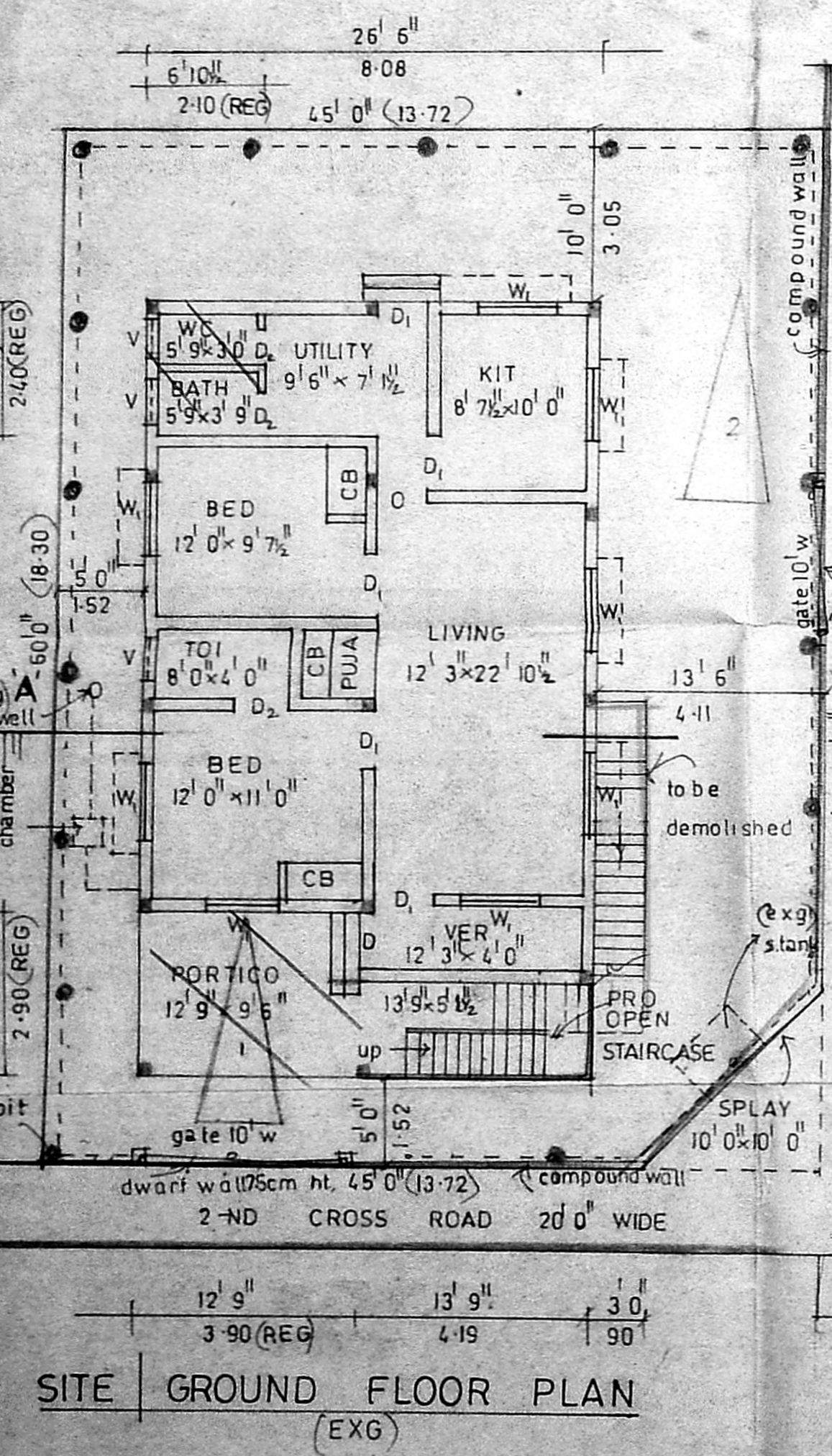
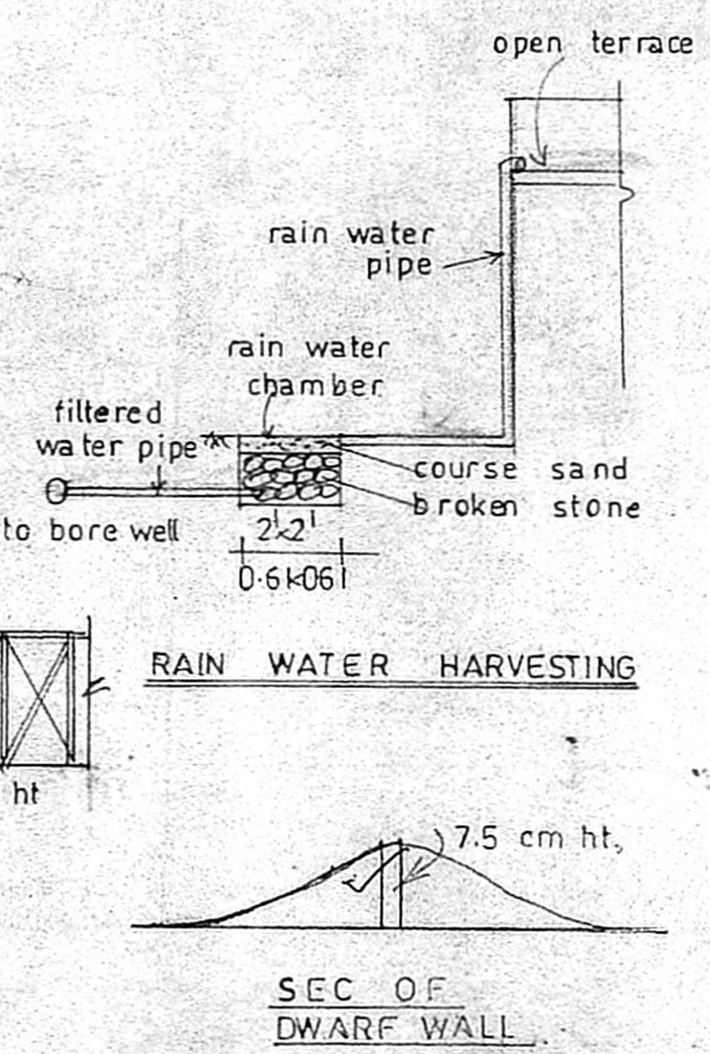
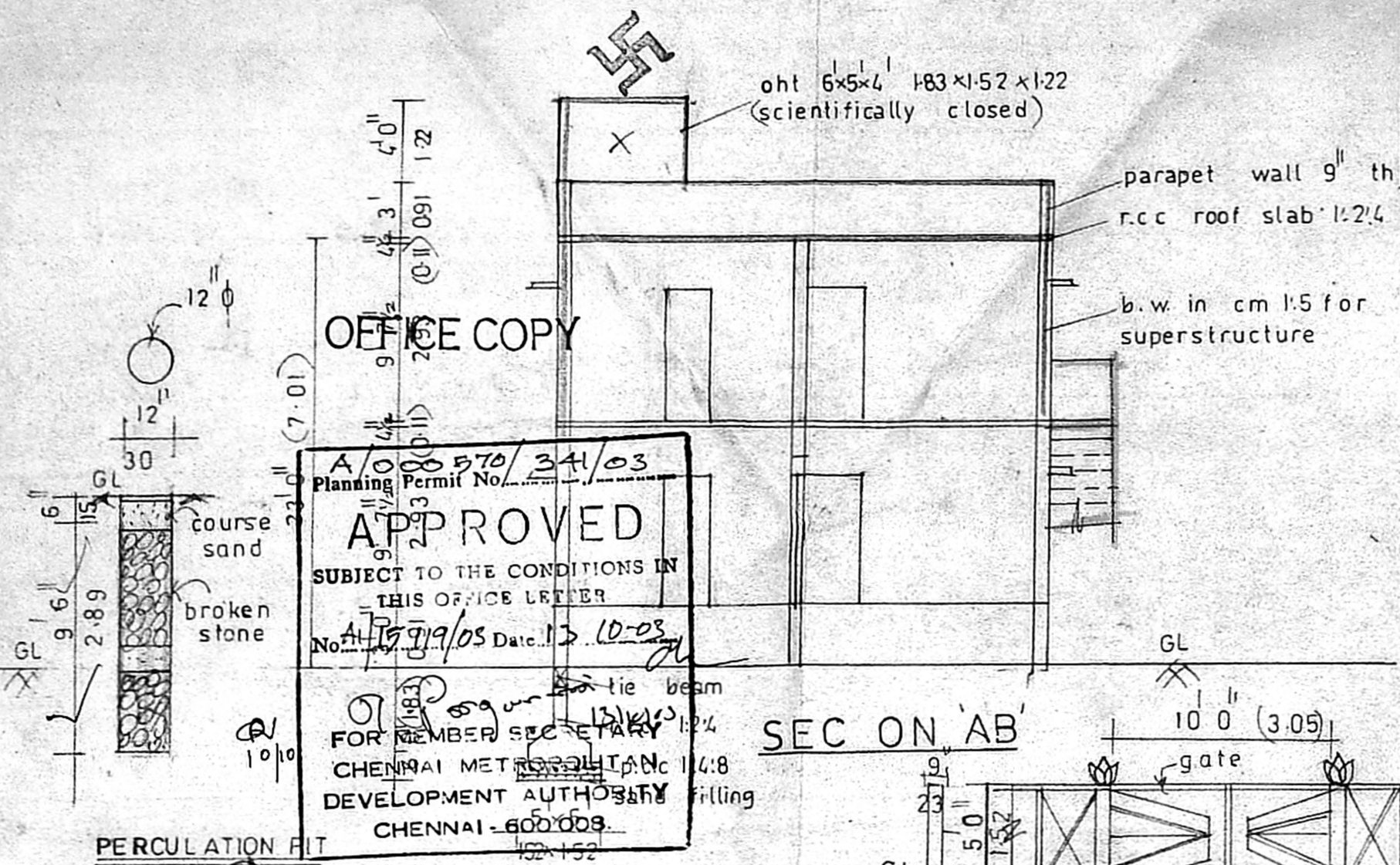
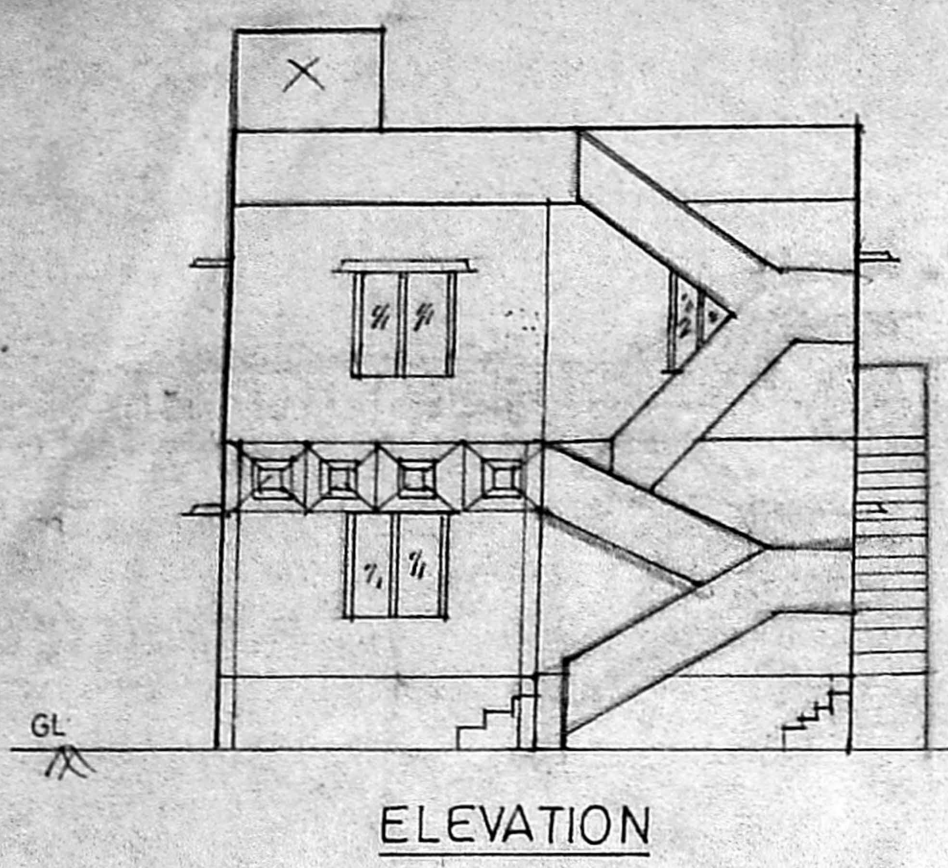

AREA DETAILS	SQ.FT	SQ.M
PLOT EXTENT	2700.00	251.00
G.F. (EXG)	947.00	88.00
(REG)	175.30	16.30
F.F. (PRO)	1006.10	93.50
TOTAL AREA	2128.40	198.00
PLOT COV	42% < 65%	
F.S.I.	0.78 < 1.5	

REFERENCE		
D	DOOR	3' 3" x 7' 0" 1.00 x 2.13
D <sub>1</sub>	"	3' 0" x 7' 0" 0.91 x 2.13
D <sub>2</sub>	"	2' 6" x 7' 0" 0.76 x 2.13
W <sub>1</sub>	WINDOW	4' 0" x 4' 6" 1.22 x 1.37
V	VENTILATOR	3' 0" x 2' 0" 0.91 x 0.61

COLOUR INDEX		
PRO	EXG	REG
ROAD	BOU	DEM

Ramesh Das  
OWNER

A. Arunachalam, D.C.E.,  
THIRUMALA PLANNERS  
CONSULTING CIVIL ENGINEERS  
LICENSED SURVEYOR I.B. No. 9  
NO. 223/A, PALANI ANDAVAR KOIL STREET,  
VADAPALANI, CHENNAI - 600 037

ENGINEER